

NBG-417N

Quick Start Guide

Wireless N-lite Home Router

Version 1.00
Edition 3, 9/2009

DEFAULT LOGIN DETAILS

LAN Port	LAN1 ~ LAN2
IP Address	http://192.168.1.1
Password	1234

CONTENTS

ENGLISH	3
DEUTSCH	7
ESPAÑOL	11
FRANÇAIS	15
ITALIANO	19
SVENSKA	23
NEDERLANDS	27

ZyXEL

Connections

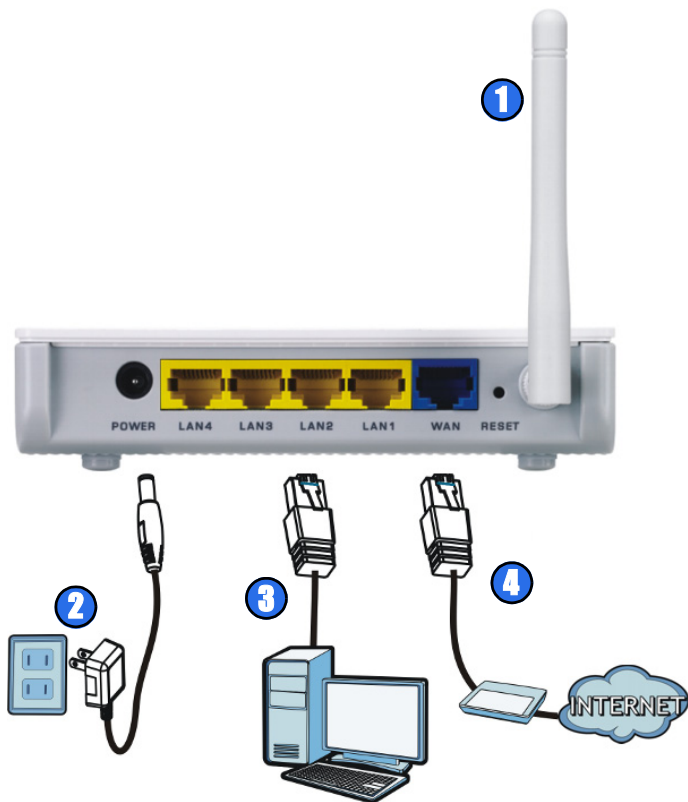

Connect to the NBG-417N

1 Connect to:
http://192.168.1.1

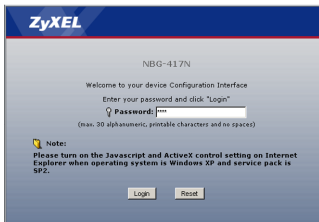

2 Enter the default password of "1234", then change it when prompted.

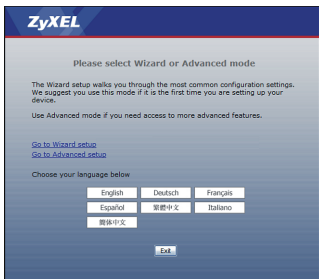

3 Select a mode:
Wizard or Advanced.

Set Up Your Internet Connection

Connect to the NBG-417N then select **Wizard** mode:

System Name: Enter up to 30 characters for the device's name.

Domain Name: Leave this blank unless your ISP gave you this information.

Name (SSID): Enter up to 30 characters for the network name as it appears to other wireless devices.

Security: Select a security type. The option selected here may require additional configuration.

Connection Type: Select how you will connect to the Internet. This information is provided by your ISP. The options available here vary according to the selected connection type.

Set Up a WPS Connection

1 Place the devices you want to connect near one another.

2 Press the WPS button on the NBG-417N.

The WLAN light blinks.

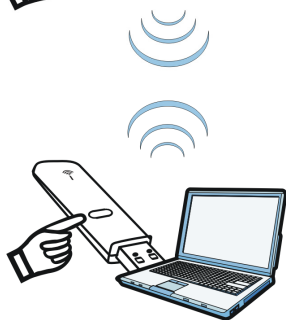

3 Press the WPS button on a compatible device (such as the NWD-270N) within 2 minutes of pressing the button on the NBG-417N.

The WLAN light on the NBG-417N shines steadily when connected.

For more information about the features described in this book, see the User's Guide on the included disc.

For more information on "auto-bridge", see the User's Guide on the included disc.

Anschließen an den NBG-417N

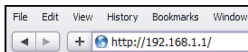

1 Verbinden mit:
http://192.168.1.1

2 Geben Sie das Standard-Kennwort "1234" ein, und ändern Sie es nach Aufforderung.

3 Wählen Sie einen Modus: **Wizard** (Assistent) oder **Advanced** (Erweitert).

Einrichten der Internetverbindung

Schließen Sie das Gerät an den NBG-417N, und wählen Sie den Modus **Wizard** (Assistent):

System Name (Systemname):

Geben Sie bis zu 30 Zeichen als Namen für das Gerät ein.

Domain Name (Domainname):

Lassen Sie dieses Feld frei, wenn Ihnen der Internetdienstanbieter keinen Namen mitgeteilt hat.

Name (SSID):

Geben Sie die bis zu 30 Zeichen des Netzwerknamens ein, wie er an anderen Drahtlosgeräten angezeigt wird.

Security (Sicherheit):

Wählen Sie einen Sicherheitstyp. Die hier gewählte Option muss u.U. weiter konfiguriert werden.

Connection Type

(Verbindungstyp): Legen Sie fest, wie die Verbindung zum Internet hergestellt werden soll. Diese Information erhalten Sie von Ihrem Internetdienstanbieter. Die angezeigten Optionen hängen vom gewählten Verbindungstyp ab.

Einrichten einer WPS-Verbindung

- 1** Stellen Sie alle Geräte, die angeschlossen werden sollen, nahe beieinander.
- 2** Drücken Sie auf die WPS-Taste des NBG-417N.
Die WLAN-LED blinkt.

- 3** Drücken Sie innerhalb von 2 Minuten, nachdem Sie auf die Taste des NBG-417N gedrückt haben, auf die WPS-Taste eines kompatiblen Geräts (z.B. des NWD-270N).

Sobald die Verbindung besteht, leuchtet die WLAN-LED des NBG-417N dauerhaft.

Weitere Informationen zu den in diesem Benutzerhandbuch beschriebenen Funktionen finden Sie auf der mitgelieferten CD.

Weitere Informationen zu "Auto-Bridge" finden Sie im Benutzerhandbuch auf der mitgelieferten CD.

Conectar al NBG-417N

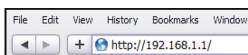

1 Conectar al:
http://192.168.1.1

2 Escriba la contraseña predeterminada "1234", luego cámbiela cuando se le pida.

3 Seleccione un modo:
Wizard (Asistente) o
Advanced (Avanzado).

Configurar su conexión a Internet

Conectar al NBG-417N luego seleccionar el modo **Wizard** (Asistente):

- System Name:** A text input field containing 'NBG-417N'. Above it, the text reads: 'Enter a name to help you identify your router on the network. This information is optional and you may safely leave this field blank.'
- Domain Name:** A text input field containing 'zyxel.com'. Above it, the text reads: 'The ISP's domain name is often sent automatically by the ISP to the router. If you are having difficulty accessing ISP services, you may need to enter the Domain Name manually in the field below. This field is normally left blank.'

At the bottom of the screen are three buttons: '< Back', 'Next >', and 'Exit'.

System Name (Nombre del sistema): Escriba hasta 30 caracteres para identificar la red inalámbrica de su router.

Domain Name (Nombre de dominio): Deje esto en blanco a menos que su ISP le haya facilitado la información.

- Name (SSID):** A text input field containing 'ZyXEL'. Above it, the text reads: 'The SSID is the name given to your wireless network. It may be possible to see multiple wireless networks from your home or office, so choose a name that you will be able to recognize later.'
- Security:** A dropdown menu set to 'None'.
- Channel Selection:** A dropdown menu set to 'Channel 1 (2.412GHz)' and a checked checkbox for 'Auto Channel Selection'.

At the bottom of the screen are three buttons: '< Back', 'Next >', and 'Exit'.

Name (SSID) (Nombre): Escriba hasta 30 caracteres para identificar la red inalámbrica de su router.

Security (Seguridad): Seleccione un tipo de seguridad. La opción seleccionada puede requerir configuración adicional.

- Connection Type:** A dropdown menu set to 'PPP over Ethernet'.
- Service Name:** An empty text input field with '(optional)' to its right.
- User Name:** An empty text input field.
- Password:** An empty text input field.

At the bottom of the screen are three buttons: '< Back', 'Next >', and 'Exit'.

Connection Type (Tipo de conexión): Seleccione cómo se conectará a Internet. Esta información es facilitada por su ISP. Las opciones disponibles aquí varían según el tipo de conexión seleccionado.

Configurar una conexión WPS

- 1** Coloque los dispositivos que desea conectar uno cerca del otro.
- 2** Presione el botón WPS en el NBG-417N.

La luz WLAN parpadeará.

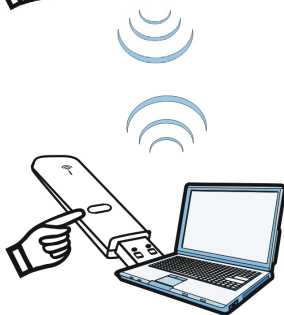

- 3** Presione el botón WPS en un dispositivo compatible (como el NWD-270N) dentro del periodo de 2 minutos tras haber presionar el botón WPS en el NBG-417N.

La luz WLAN del NBG-417N se quedará fija tras conectarse.

Para más información acerca de las características descritas en este libro, consulte la Guía del usuario incluida en el disco.

Para más información sobre "auto-bridge", consulte la Guía del usuario en el disco incluido.

Connecter au NBG-417N

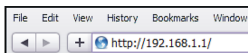

1 Connexion à:
http://192.168.1.1

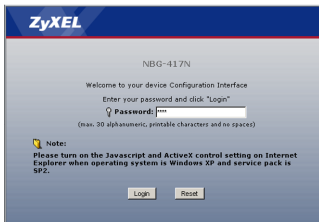

2 Entrez le mot de passe par défaut "1234", puis modifiez-le quand vous y êtes invité.

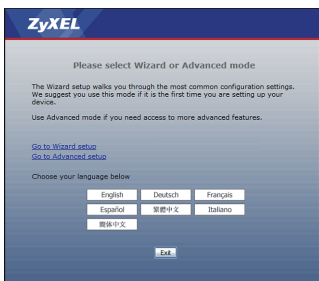

3 Sélectionnez un mode:
Wizard (Assistant) ou
Advanced (Avancé).

Installez votre connexion Internet

Etablissez la connexion au NBG-417N puis sélectionnez le mode **Wizard** (Assistant):

System Name (Nom du système): Entrez jusqu'à 30 caractères pour le nom du périphérique.

Domain Name (Nom du domaine): Laissez ce champ vide à moins que votre FAI vous ait donné cette information.

Name (SSID) (Nom (SSID)): Entrez jusqu'à 30 caractères pour le nom du réseau tel qu'il apparaît dans les autres périphériques sans fil.

Security (Sécurité): Sélectionnez un type de sécurité. L'option sélectionnée ici peut nécessiter une configuration supplémentaire.

Connection Type (Type de connexion): Choisissez votre mode de connexion à Internet. Cette information est fournie par votre FAI. Les options disponibles ici varient selon le type de connexion sélectionné.

Etablir une connexion WPS

1 Rapprochez les uns des autres les périphériques que vous voulez connecter.

2 Appuyez sur le bouton WPS sur le NBG-417N.

Le témoin lumineux WLAN clignote.

3 Appuyez sur le bouton WPS sur un périphérique compatible (tel que le NWD-270N) dans les 2 minutes après avoir appuyé sur le bouton sur le NBG-417N.

Le témoin lumineux WLAN sur le NBG-417N s'allume de façon fixe quand il est connecté.

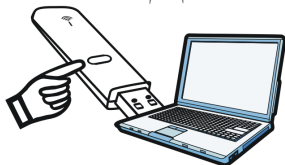

Pour plus d'informations sur les fonctionnalités décrites dans ce livre, voir le guide de l'utilisateur sur le disque inclus.

Pour plus d'informations sur "auto-bridge", voir le guide de l'utilisateur sur le disque inclus.

Collegarsi a NBG-417N

1 Collegarsi a:
http://192.168.1.1

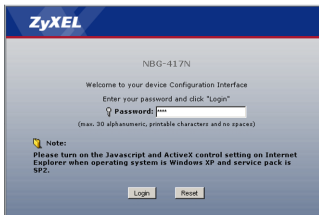

2 Inserire la password predefinita "1234", quindi modificarla quando viene richiesto.

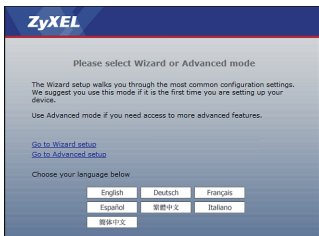

3 Selezionare una modalità: **Wizard** (Guidata) o **Advanced** (Avanzata).

Configurazione della connessione a Internet

Collegarsi all'indirizzo NBG-417N, quindi selezionare la modalità **Wizard** (Guidata):

STEP 1 → STEP 2 → STEP 3

System Information

System Name

Enter a name to help you identify your router on the network. This information is optional and you may safely leave this field blank.

System Name

Domain Name

The ISP's domain name is often sent automatically by the ISP to the router. If you are having difficulty accessing ISP services, you may need to enter the Domain Name manually in the field below. This field is normally left blank.

Domain Name

< Back Next > Exit

System Name (Nome del sistema): inserire il nome del dispositivo, fino a un massimo di 30 caratteri.

Domain Name (Nome del dominio): lasciare vuoto questo campo a meno che il provider di servizi Internet non abbia fornito queste informazioni.

STEP 1 → STEP 2 → STEP 3

Wireless LAN

Wireless LAN

The SSID is the name given to your wireless network. It may be possible to see multiple wireless networks from your home or office, so choose a name that you will be able to recognize later.

Name(SSID)

Security ▼

Channel Selection Auto Channel Selection

< Back Next > Exit

Name (SSID) (Nome (SSID)): inserire il nome della rete come verrà visualizzato dagli altri dispositivi wireless, fino a un massimo di 30 caratteri.

Security (Sicurezza): selezionare il tipo di sicurezza. L'opzione selezionata potrebbe richiedere una configurazione aggiuntiva.

STEP 1 → STEP 2 → STEP 3

Internet Configuration

ISP Parameters for Internet Access

Enter your Internet Service Provider's (ISP) connection settings

Connection Type ▼

Service Name (optional)

User Name

Connection Type (Tipo di connessione): selezionare il tipo di connessione a Internet. Questa informazione viene fornita dal provider di servizi Internet. Le opzioni disponibili variano a seconda del tipo di connessione selezionata.

Configurazione di una connessione WPS

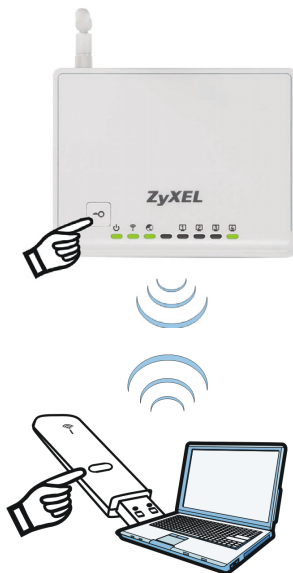

- 1** Posizionare i dispositivi che si desidera collegare uno accanto all'altro.
- 2** Premere il pulsante WPS sul dispositivo NBG-417N.
La spia WLAN lampeggia.
- 3** Premere il pulsante WPS su un dispositivo compatibile (ad esempio NWD-270N) mentre si preme per 2 minuti il pulsante dell'NBG-417N.
La spia WLAN dell'NBG-417N brilla una volta stabilita la connessione.

Per maggiori informazioni sulle funzioni descritte in questo opuscolo, consultare il Manuale utente sul disco fornito in dotazione.

Per ulteriori informazioni su "bridge automatico" consultare la Guida dell'utente contenuta nel disco.

"INFORMAZIONI AGLI UTENTI"

Ai sensi dell'art. 13 del Decreto Legislativo 25 luglio 2005, n.151 "Attuazione delle Direttive 2002/95/CE, 2002/96/CE e 2003/108/CE, relative alla riduzione dell'uso di sostanze pericolose nelle apparecchiature elettriche ed elettroniche, nonché allo smaltimento dei rifiuti"

Il simbolo del cassonetto barrato riportato sull'apparecchiatura o sulla sua confezione indica che il prodotto alla fine della propria vita utile deve essere raccolto separatamente dagli altri rifiuti.

La raccolta differenziata della presente apparecchiatura giunta a fine vita è organizzata e gestita dal produttore.

L'utente che vorrà disfarsi della presente apparecchiatura dovrà quindi contattare il produttore e seguire il sistema che questo ha adottato per consentire la raccolta separata dell'apparecchiatura giunta a fine vita.

L'adeguata raccolta differenziata per l'avvio successivo dell'apparecchiatura dismessa al riciclaggio, al trattamento e allo smaltimento ambientalmente compatibile contribuisce ad evitare possibili effetti negativi sull'ambiente e sulla salute e favorisce il reimpiego e/o riciclo dei materiali di cui è composta l'apparecchiatura.

Lo smaltimento abusivo del prodotto da parte del detentore comporta l'applicazione delle sanzioni amministrative previste dalla normativa vigente."

Anslut till NBG-417N

1 Anslut till:
http://192.168.1.1

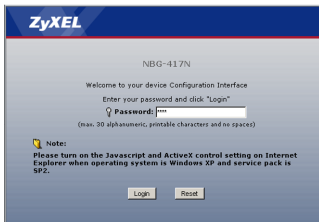

2 Skriv in standardlösenordet "1234", och ändra det därefter när du uppmanas att göra det.

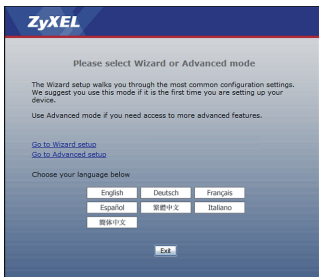

3 Välj ett läge:
Wizard eller **Advanced**.

Anslut din internetanslutning

Anslut därefter till NBG-417N och välj läge **Wizard**:

STEP 1 > STEP 2 > STEP 3

System Information

System Name

Enter a name to help you identify your router on the network. This information is optional and you may safely leave this field blank.

System Name

Domain Name

The ISP's domain name is often sent automatically by the ISP to the router. If you are having difficulty accessing ISP services, you may need to enter the Domain Name manually in the field below. This field is normally left blank.

Domain Name

< Back Next > Exit

System Name (Systemnamn): Fyll i upp till 30 tecken för enhetens namn.

Domain Name (domännamn): Lämna denna ruta tom, om du inte fått denna information av din ISP.

STEP 1 > STEP 2 > STEP 3

Wireless LAN

Wireless LAN

The SSID is the name given to your wireless network. It may be possible to see multiple wireless networks from your home or office, so choose a name that you will be able to recognize later.

Name(SSID)

Security

Channel Selection Auto Channel Selection

< Back Next > Exit

Name (SSID) (namn): Fyll i upp till 30 tecken för nätverksnamnet när det visas som andra trådlösa enheter.

Security (säkerhet): Välj en säkerhetstyp: Det valda alternativet kan kräva ytterligare konfiguration.

STEP 1 > STEP 2 > STEP 3

Internet Configuration

ISP Parameters for Internet Access

Enter your Internet Service Provider's (ISP) connection settings

Connection Type

Service Name (optional)

User Name

Password

< Back Next > Exit

Connection Type (Anslutningstyp): Välj hur du vill ansluta till internet. Denna information får du av din ISP. Tillgängliga alternativ beror på den valda anslutningstypen.

Sätt upp en WPS-anslutning

- 1** Placera enheterna du vill ansluta i närheten av varandra.
- 2** Tryck på WPS-knappen på NBG-417N.

WLAN-lampan blinkar.

- 3** Tryck på WPS-knappen på en kompatibel enhet (som NWD-270N) inom 2 minuter efter du tryckt på knappen på NBG-417N.

WLAN-lampan på NBG-417N lyser när den är ansluten.

För mer information om funktionerna som beskrivs här, se användarmanualen på bifogad skiva.

För mer information om "auto-bridge", se bruksanvisningen på medföljande CD-skiva.

Verbinden met de NBG-417N

1 Verbinden met:
http://192.168.1.1

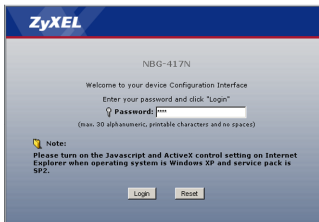

2 Voer het standaardwachtwoord "1234" in en verander dit als u daarom gevraagd wordt.

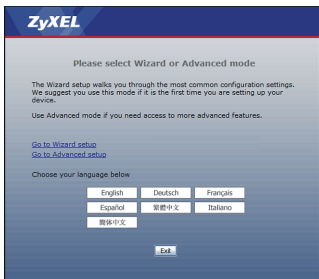

3 Selecteer een modus: **Wizard of Advanced** (geavanceerd).

Uw netwerkconfiguratie instellen

Sluit de NBG-417N aan en kies dan de **Wizard** modus:

STEP 1 | STEP 2 | STEP 3

System Information

System Name

Enter a name to help you identify your router on the network. This information is optional and you may safely leave this field blank.

System Name

Domain Name

The ISP's domain name is often sent automatically by the ISP to the router. If you are having difficulty accessing ISP services, you may need to enter the Domain Name manually in the field below. This field is normally left blank.

Domain Name

< Back Next > Exit

System Name (Systeemnaam):
Voer maximaal 30 tekens in voor de naam van het apparaat.

Domain Name (Domeinnaam):
Laat dit veld leeg, tenzij uw ISP deze informatie heeft opgegeven.

STEP 1 | STEP 2 | STEP 3

Wireless LAN

Wireless LAN

The SSID is the name given to your wireless network. It may be possible to see multiple wireless networks from your home or office, so choose a name that you will be able to recognize later.

Name(SSID)

Security (dropdown menu)

Channel Selection Auto Channel Selection

< Back Next > Exit

Name (SSID) (Naam(SSID)):
Voer maximaal 30 tekens in voor de netwerknaam zoals deze voor andere draadloze apparaten te zien is.

Security (Beveiliging):
Selecteer een beveiligingstype. De geselecteerde optie kan tot verdere configuratie leiden.

STEP 1 | STEP 2 | STEP 3

Internet Configuration

ISP Parameters for Internet Access

Enter your Internet Service Provider's (ISP) connection settings

Connection Type (dropdown menu)

Service Name (optional)

User Name

Password

< Back Next > Exit

Connection (Verbinding) **Type**:
Kies de manier waarop u met Internet verbonden wilt worden. Deze informatie wordt door uw ISP gegeven. De beschikbare opties zijn afhankelijk van het geselecteerde verbindingstype.

Instellen van een WPS verbinding

1 Plaats de apparaten die u wilt verbinden naast elkaar.

2 Druk op de WPS knop op de NBG-417N.

Het WLAN lampje gaat knipperen.

3 Druk op de WPS knop van het compatibele apparaat (zoals de NWD-270N) binnen 2 minuten nadat u de knop op de NBG-417N heeft ingedrukt.

Het WLAN lampje op de NBG-417N zal blijven branden als de verbinding tot stand is gekomen.

Voor meer informatie over de kenmerken die in dit boekje worden beschreven leest u de Gebruikershandleiding op de bijgeleverde disk.

Zie de Gebruiksaanwijzing op de meegeleverde disk voor informatie over "auto-bridge".

ENGLISH	DEUTSCH	ESPAÑOL	FRANÇAIS
<p>Green Product Declaration</p> <p>RoHS Directive 2002/95/EC</p>   <p>WEEE Directive 2002/96/EC (WEEE: Waste Electrical and Electronic Equipment) 2003/108/EC</p> <p>Declaration Signature: <i>Alan Cho</i></p> <p>Name/Title: Alan Cho / Quality Assurance Director Date (yyyy/mm/dd): 2009/3/24</p>	<p>Green Product Declaration</p> <p>RoHS Directive 2002/95/EC</p>   <p>WEEE Directive 2002/96/EC (WEEE: Waste Electrical and Electronic Equipment) 2003/108/EC</p> <p>Unterschrift des Erklärenden: <i>Alan Cho</i></p> <p>Name/Title: Alan Cho / Quality Assurance Director Datum (JJJJ/MM/TT): 2009/3/24</p>	<p>Declaración de Producto Ecológico</p> <p>Directiva RoHS 2002/95/EC</p>   <p>Directiva REEE 2002/96/EC (REEE: Residuos de Equipos Eléctricos y Electrónicos) 2003/108/EC</p> <p>Firma de declaración: <i>Alan Cho</i></p> <p>Nombre/Título: Alan Cho / Quality Assurance Director Fecha (aaaa/mm/dd): 2009/3/24</p>	<p>Declaration de Produit Green</p> <p>Directive RoHS 2002/95/EC</p>   <p>Directive DEEE 2002/96/EC (DEEE: Déchets des Equipements Electroniques et Electroniques) 2003/108/EC</p> <p>Signature de la déclaration: <i>Alan Cho</i></p> <p>Nom/Title: Alan Cho / Quality Assurance Director Date (aaaa/mm/jj): 2009/3/24</p>
<p>ITALIANO</p>	<p>NEREDLANDS</p>	<p>SVENSKA</p>	
<p>Dichiarazione Green Product</p> <p>Directiva RoHS 2002/95/CE</p>   <p>Directiva RAEE 2002/96/CE (RAEE: Rifiuti di Apparecchiature Elettroniche ed Elettrome) 2003/108/CE</p> <p>Firma dichiarazione: <i>Alan Cho</i></p> <p>Nome/Titolo: Alan Cho / Quality Assurance Director Data (aaaa/mm/yy): 2009/03/24</p>	<p>Productmilieuverklaring</p> <p>RoHS-richtlijn 2002/95/EC</p>   <p>WEEE-richtlijn 2002/96/EC (WEEE: Afgedankte Elektrische en Elektronische Apparaten) 2003/108/EC</p> <p>Verklaringshandtekening: <i>Alan Cho</i></p> <p>Naam/Titel: Alan Cho / Quality Assurance Director Datum (JJJJ/MM/DD): 2009/3/24</p>	<p>Miljödeklaration</p> <p>RoHS Direktiv 2002/95/EC</p>   <p>WEEE Direktiv 2002/96/EC (WEEE: hantering av elektriskt och elektroniskt avfall) 2003/108/EC</p> <p>Deklaration underskrivad av: <i>Alan Cho</i></p> <p>Namn/Titel: Alan Cho / Quality Assurance Director Datum (åååå/mm/dd): 2009/3/24</p>	

Declaration of Conformity

We, ZyXEL Communications Corp., located at No.6, Innovation Rd II, Science-Park, Hsin-Chu, 300, Taiwan, declare under our sole responsibility that the product:

Product information

Product Name : Wireless N-lite Home Router
Model Number : NBG-417N

Produced by

Company Name : ZyXEL Communications Corporation
Company Add. : No. 6, Innovation Road II, Science-Park, Hsin-Chu, 300, Taiwan

to which this declaration relates, is in conformity with the following standards or other normative documents:

EN 301489-17 V1.3.2 (2008-04)	EN 55022:2006+A1: 2007
EN 301489-1 V1.8.1 (2008-04)	EN 55024:1998+A1: 2001+A2: 2003
EN 300 328 V1.7.1 (2006-10)	EN 61000-3-2: 2006
EN 50385:2002	EN 61000-3-3: 1995+A1: 2001+A2: 2005
Safety EN 60950-1: 2006	

Following the provisions of 2004/108/EC; 92/31/EEC Directive; 93/68/EEC, 99/5/EEC and LVD 2006/95/EC.

In accordance with Annex III of the Directive 1999/5/EC.

The TCF-File is located at:

Company Name : ZyXEL Communications UK Limited
Company Address : 11 The Courtyard, Eastern Road, Bracknell, Berkshire, RG12 2XB
United Kingdom

Person is responsible for marking this declaration:

Hung-Chun Kuo
Name (Full Name)
2009-01-23
Date

Managing Director
Position/ Title
Hung-Chun Kuo
Legal Signature